

Subject	Corpus Christi city, Texas	
	Total	
	Estimate	
Total population	320,050	
SEX AND AGE	ATTACHMENT	
Male	"H"	
Female	49.3%	
	50.7%	
Median age (years)	34.7	
RACE AND HISPANIC OR LATINO ORIGIN		
One race	98.2%	
White	86.6%	
Black or African American	4.3%	
American Indian and Alaska Native	0.5%	
Asian	2.0%	
Native Hawaiian and Other Pacific Islander	0.1%	
Some other race	4.8%	
Two or more races	1.8%	
Hispanic or Latino origin (of any race)	61.9%	
White alone, not Hispanic or Latino	30.8%	
DISABILITY STATUS		
Civilian noninstitutionalized population	315,386	
With any disability	13.4%	
No disability	86.6%	
LANGUAGE SPOKEN AT HOME AND ABILITY TO SPEAK ENGLISH		
Population 5 years and over	297,978	
English only	61.9%	
Language other than English	38.1%	
Speak English less than "very well"	8.8%	
POVERTY STATUS IN THE PAST 12 MONTHS		
Population for whom poverty status is determined	312,891	
Below 100 percent of the poverty level	16.6%	
100 to 149 percent of the poverty level	10.6%	
At or above 150 percent of the poverty level	72.7%	

Source: U.S. Census Bureau, 2012-2016 American Community Survey 5-Year Estimates

## Residents with Income Below Poverty Level

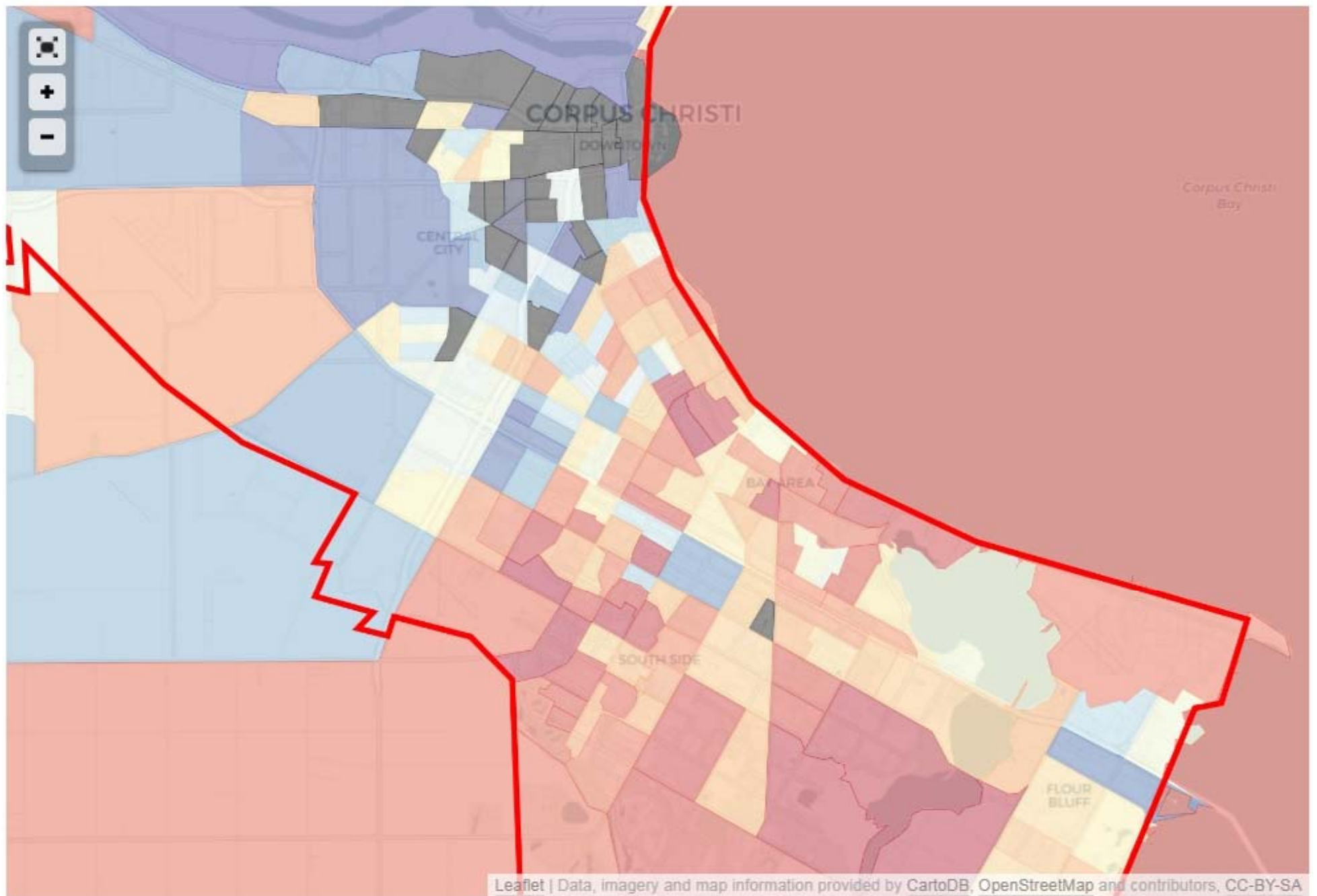

High Income

Low Income



Data: Residents speaking English at home (%)

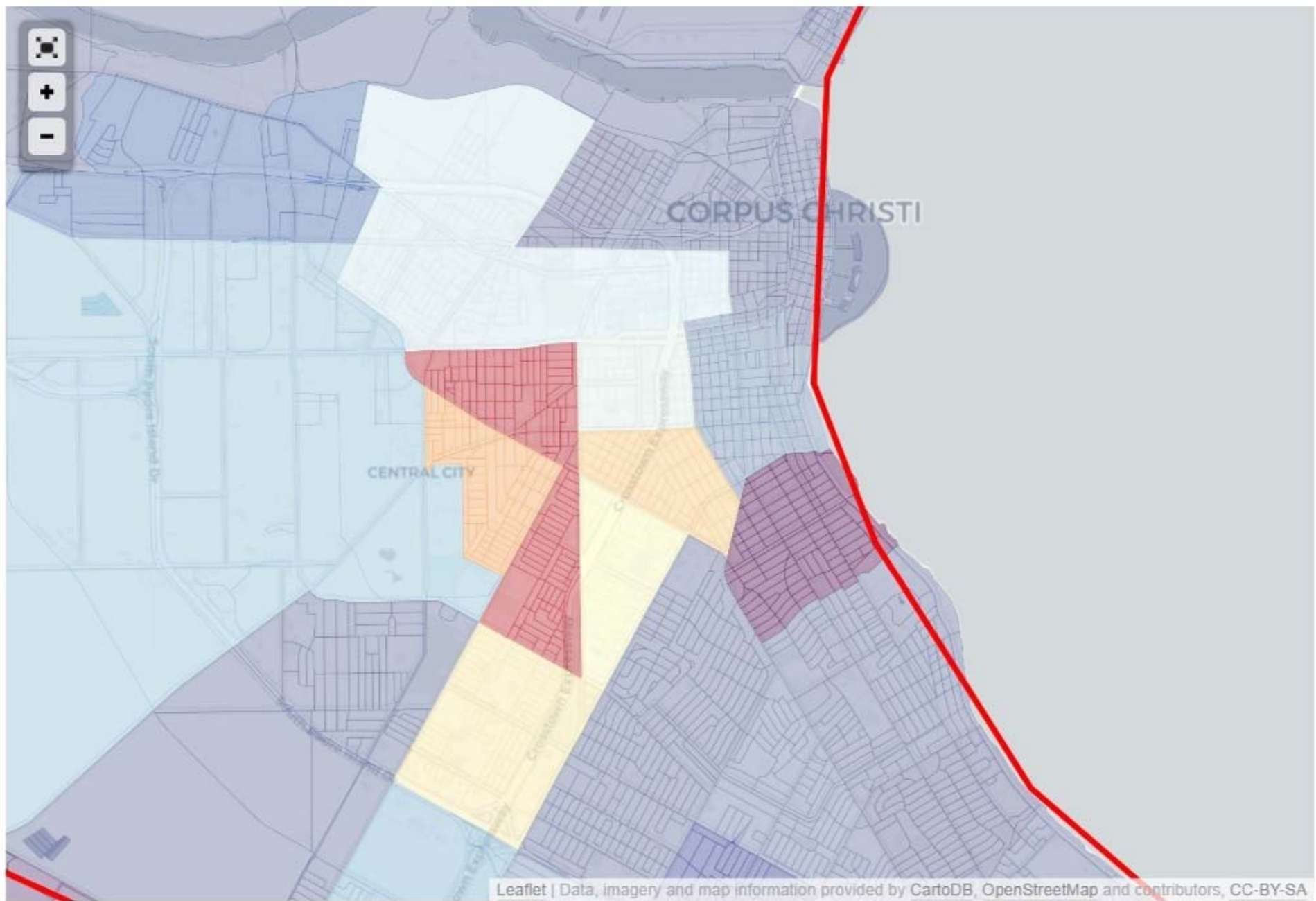

Based on 2000-2016 data





## HUD Affirmatively Furthering Fair Housing Data and Mapping Tool

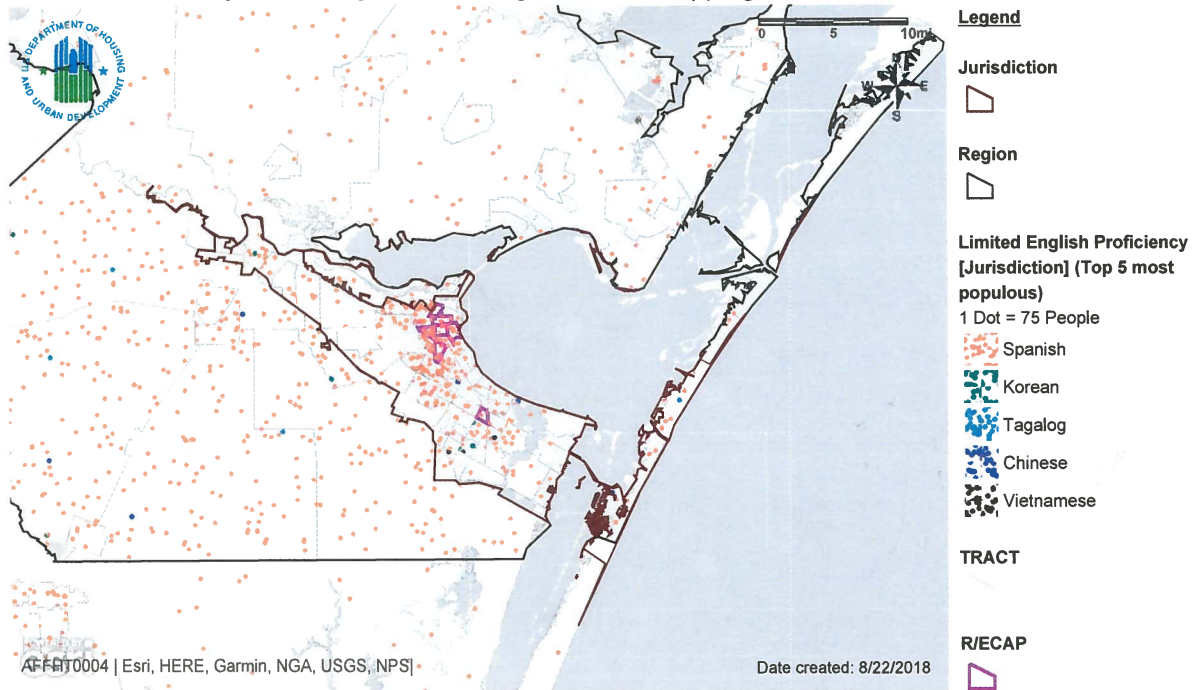

**Name:** Map 4 - LEP

**Description:** LEP persons (5 most commonly used languages) for Jurisdiction and Region with R/ECAPs

**Jurisdiction:** Corpus Christi (CDBG, HOME, ESG)

**Region:** Corpus Christi, TX

**HUD-Provided Data Version:** AFFHT0004